

0	19.12.2022	INITIAL REVISION	CM	ADM	47.81TK TOP KERB
A	29.04.2023	UPDATED ELEVATIONS	JJK	ADM	47.36VY WATER TABLE
REV	DATE	DESCRIPTION	CALC	FIELD	ADDITIONS, AMENDMENTS AND APPROVALS

LEGEND	
45.18FL FLOOR LEVEL	IRRIIGATION LINE
48.12IL INVERT LEVEL	TEL. COMM. PILLAR / PT
48.12IL INVERT LEVEL	TRAFFIC LIGHT
48.12IL INVERT LEVEL	SIGN / BUS SIGN
48.12IL INVERT LEVEL	WATER METER
48.12IL INVERT LEVEL	SPRINKLER / IRRIG VALVE
48.12IL INVERT LEVEL	HYDRANT
48.12IL INVERT LEVEL	DOMESTIC OUTLET
48.12IL INVERT LEVEL	DOWNPIPE
48.12IL INVERT LEVEL	DOMESTIC SUMP
48.12IL INVERT LEVEL	WATER SV / FP
48.12IL INVERT LEVEL	STORMWATER MHOLE
48.12IL INVERT LEVEL	SEP / GRATING
48.12IL INVERT LEVEL	PSM
48.12IL INVERT LEVEL	PEG / TBM
48.12IL INVERT LEVEL	SURVEY MARKS
48.12IL INVERT LEVEL	BOREHOLE
48.12IL INVERT LEVEL	POWER / LIGHT POLE
48.12IL INVERT LEVEL	CABLE MARKER
48.12IL INVERT LEVEL	STONE / WOODEN POLE
48.12IL INVERT LEVEL	POST / BOLLARD
48.12IL INVERT LEVEL	SEWER RM / IO / SIP
48.12IL INVERT LEVEL	UNKNOWN POINT / SERVICE
48.12IL INVERT LEVEL	EDGE OF VEGETATION
48.12IL INVERT LEVEL	ROAD SIGN / HOARD
48.12IL INVERT LEVEL	TREE / SHRUB
48.12IL INVERT LEVEL	PROBABLE REGULATED / SIGNIFICANT TREE by measurement only (trunk greater than 2.0m circumference). Professional advice from council / arborist required.
48.12IL INVERT LEVEL	BOTTOM OF BANK
48.12IL INVERT LEVEL	TOP OF BANK
48.12IL INVERT LEVEL	CHANGE OF GRADE
48.12IL INVERT LEVEL	DRAIN
48.12IL INVERT LEVEL	SEWER PIPE UG
48.12IL INVERT LEVEL	TEL. COMM. UG
48.12IL INVERT LEVEL	WATER PIPE UG
48.12IL INVERT LEVEL	BUILDING
48.12IL INVERT LEVEL	WALL
48.12IL INVERT LEVEL	GI BUILDING
48.12IL INVERT LEVEL	CONCRETE
48.12IL INVERT LEVEL	FENCE
48.12IL INVERT LEVEL	GATE

COORDINATE SYSTEM	
VERTICAL:	AHD
HORIZONTAL:	GROUND PLANE ORIENTED TO: MGA 94 ZONE 54
SCALE: GROUND (CSF = 1.0002175)	
ADOPTED STATION & AUTHORITY	
PSM 6628/33640	RL: 9.493 SDB
PSM 6628/33640	E: 275664.180 SDB
	N: 6159821.144 SDB
SDB denotes SA Government survey data base values (Dated: / / 2015)	

0	2	4	8	12	16	20
m						
1:200						
ORIGINAL SHEET SIZE A1						
© ALEXANDER & SYMONDS PTY. LTD.						
Notes: Property boundaries and easements shown hereon have been compiled from government records and show discrepancies to Certificate of Title dimensions. Boundaries have not been verified by field survey. Construction or design on or near boundaries or easements will require additional survey work.						
GRID INTERVAL		50m				
CONTOUR INTERVAL:		Maj: 1.00m & Min: 0.20m				
SURVEY:		ADM 01.12.2022				
DRAWN:		COM 19.12.2022				
CHECKED:		RES 19.12.2022				

Alexander & Symonds Pty Ltd  
11 King William Street Kent Town,  
South Australia 5067  
PO Box 1000 Kent Town, SA 5071  
ABN 93007 753 988

T (08) 8130 1666  
F (08) 8362 0099  
W www.alexander.com.au  
E adelaide@alexander.com.au

+ Property + Land Development +  
+ Construction + Mining +  
+ Spatial Information Management +

**Alexander Symonds**  
Surveying Consultants

<b>SUBDIVISION AS CONSTRUCTED STAGE 14 &amp; 15 - VIRGINIA GROVE VIRGINIA</b>	
DRAWING No.	SHEET 1 OF 9
20A0272.C0014 Subdivision Ascon Rev(A)	REVISION <b>A</b>

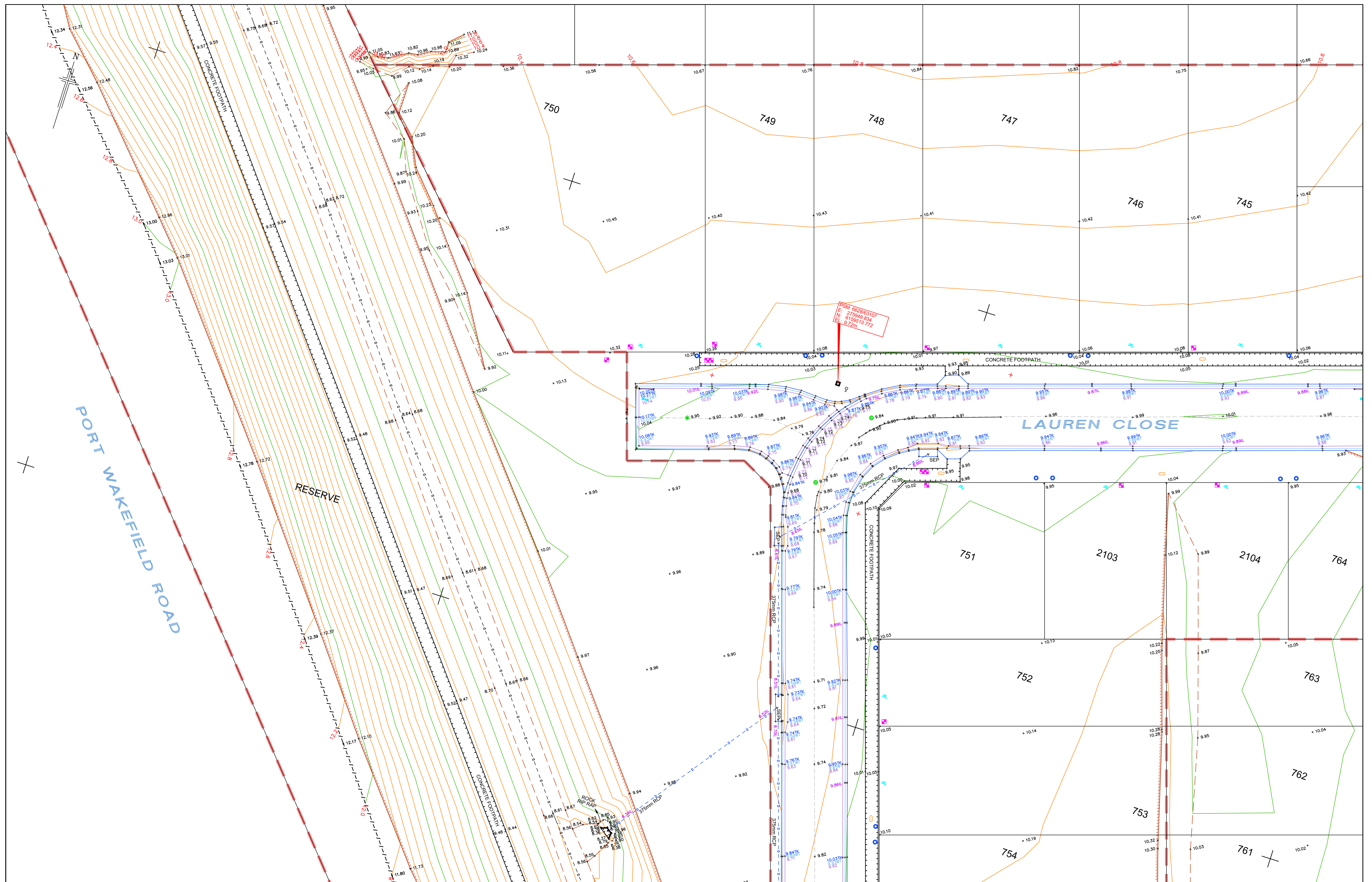

0	19.12.2022	INITIAL REVISION	CM	ADM	47.81TK TOP KERB
A	29.04.2023	UPDATED ELEVATIONS	JJK	ADM	47.36WV WATER TABLE
REV	DATE	DESCRIPTION	CALC	FIELD	ADDITIONS, AMENDMENTS AND APPROVALS

LEGEND	
45.18FL FLOOR LEVEL	IRRIGATION LINE
48.12LI INVERT LEVEL	TEL. COMM. PILLAR / PIT
WATER METER	TRAFFIC LIGHT
SPRINKLER / IRRIG VALVE	SIGN / BUS SIGN
HYDRANT	LITTER BIN
DOMESTIC OUTLET	MAIL BOX / SIGNAL BOX
DOWNPIPE	TICKET MACHINE
DOMESTIC SUMP	ROAD / ELEC. SERVICE
STORMWATER M/HOLE	WATER SV / FP
SEP / GRATING	ELEC. / GAS METER
	GAS SERVICE
PSM	PEG / TBM
BORERHOLE	POWER LIGHT POLE
CABLE MARKER	STONE / WOODEN POLE
POST / BOLLARD	SEWER MH / IO / SIP
UNKNOWN POINT / SERVICE	
EDGE OF VEGET.	ROAD SIGN / HOARD.
TREE / SHRUB	Tree: REGULATED / SIGNIFICANT TREE by measurement only (trunk greater than 2.0m circumference). Professional advice from council / arborist required.
BOTTOM OF BANK	TOP OF BANK
CHANGE OF GRADE	DRAIN
SEWER PIPE UG	TEL. COMM. UG
WATER PIPE UG	WATER PIPE UG
BUILDING	WALL
CONCRETE	GI BUILDING
FENCE	CONCRETE
GATE	

COORDINATE SYSTEM	
VERTICAL:	AHD
HORIZONTAL:	GROUND PLANE ORIENTED TO: MGA 94 ZONE 54
SCALE:	GROUND (CSF = 1.0002175)
ADOPTED STATION & AUTHORITY	
PSM 6628/33640	RL: 9.493 SDB
PSM 6628/33640	E: 275664.180 SDB
	N: 6159821.144 SDB
SDB denotes SA Government survey data base values (Dated: / / 2015)	

0	2	4	8	12	16	20
m						
1:200						
ORIGINAL SHEET SIZE A1						
GRID INTERVAL: 50m						
CONTOUR INTERVAL: Maj:1.00m & Min: 0.20m						
SURVEY: ADM 01.12.2022						
DRAWN: COM 19.12.2022						
CHECKED: RES 19.12.2022						

Alexander & Symonds Pty Ltd  
 11 King William Street Kent Town,  
 South Australia 5067  
 PO Box 1000 Kent Town, SA 5071  
 ABN 93007 753 988

T (08) 8130 1666  
 F (08) 8362 0099  
 W www.alexander.com.au  
 E adelaide@alexander.com.au

+ Property + Land Development +  
 + Construction + Mining +  
 + Spatial Information Management +

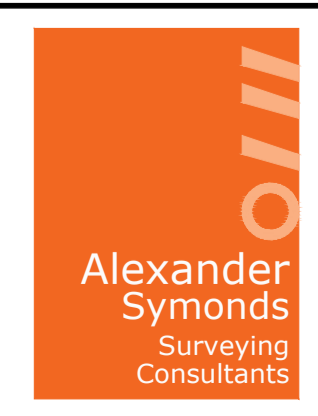

SUBDIVISION AS CONSTRUCTED STAGE 14 & 15 - VIRGINIA GROVE VIRGINIA		DRAWING No.	SHEET 2 OF 9	REVISION
		20A0272.C0014 Subdivision Ascon Rev(A)		A

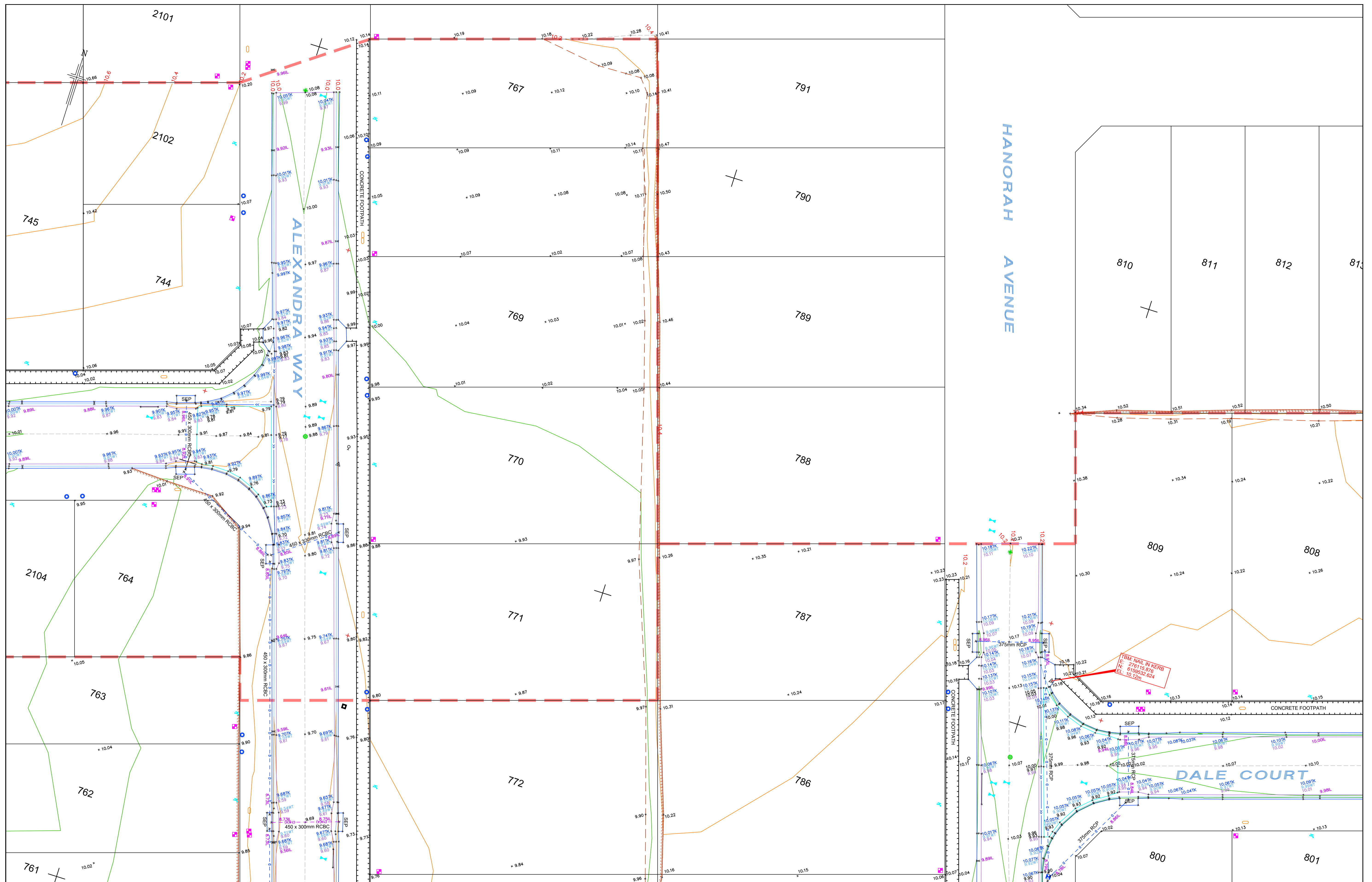

0	19.12.2022	INITIAL REVISION	CM	ADM	47.81TK TOP KERB
A	29.04.2023	UPDATED ELEVATIONS	JJK	ADM	47.36WT WATER TABLE
REV	DATE	DESCRIPTION	CALC	FIELD	ADDITIONS, AMENDMENTS AND APPROVALS

<ul style="list-style-type: none"> <li>45.16FL FLOOR LEVEL</li> <li>48.12IL INVERT LEVEL</li> <li>WATER METER</li> <li>SPRINKLER/IRRIG VALVE</li> <li>HYDRANT</li> <li>DOMESTIC OUTLET</li> <li>DOWNPIPE</li> <li>DOMESTIC SUMP</li> <li>SEP / GRATING</li> </ul>	<ul style="list-style-type: none"> <li>TEL. COMM. PILLAR / PIT</li> <li>TRAFFIC LIGHT</li> <li>SIGN / BUS SIGN</li> <li>LITTER BIN</li> <li>MAIL BOX / SIGNAL BOX</li> <li>TICKET MACHINE</li> <li>ROAD / ELEC. SERVICE</li> <li>WATER SV / FP</li> <li>STORMWATER WHOLE</li> <li>ELEC. / GAS METER</li> <li>GAS SERVICE</li> </ul>	<ul style="list-style-type: none"> <li>PSM</li> <li>PEG / TBM</li> <li>EDGE OF VEGET.</li> <li>ROAD SIGN / HOARD.</li> <li>TREE / SHRUB</li> <li>POSSIBLE REGULATED / SIGNIFICANT TREE by measurement only (trunk greater than 2.0m circumference). Professional advice from council / arborist required.</li> </ul>	<ul style="list-style-type: none"> <li>BOTTOM OF BANK</li> <li>TOP OF BANK</li> <li>CHANGE OF GRADE</li> <li>DRAIN</li> <li>SEWER PIPE UG</li> <li>TEL. COMM. UG</li> <li>WATER PIPE UG</li> <li>BUILDING</li> <li>WALL</li> <li>GI BUILDING</li> <li>CONCRETE</li> <li>FENCE</li> <li>GATE</li> </ul>
---	---	--	--

<b>COORDINATE SYSTEM</b>	
VERTICAL:	AHD
HORIZONTAL:	GROUND PLANE ORIENTED TO: MGA 94 ZONE 54
SCALE: GROUND (CSF = 1.0002175)	
<b>ADOPTED STATION &amp; AUTHORITY</b>	
PSM 6628/33640	RL: 9.493 SDB
PSM 6628/33640	E: 275664.180 SDB
	N: 6159821.144 SDB
SDB denotes SA Government survey data base values (Dated: / / 2015)	

0 2 4 8 12 16 20 m

1:200 ORIGINAL SHEET SIZE A1

ALEXANDER & SYMONDS PTY. LTD.

GRID INTERVAL:	50m
CONTOUR INTERVAL:	Maj: 1.00m & Min: 0.20m
SURVEY:	ADM 01.12.2022
DRAWN:	COM 19.12.2022
CHECKED:	RES 19.12.2022

Notes: Property boundaries and easements shown hereon have been compiled from government records and show discrepancies to Certificates of Title dimensions. Boundaries have not been verified by field survey. Construction or design on or near boundaries or easements will require additional survey work.

Alexander & Symonds Pty Ltd  
11 King William Street Kent Town,  
South Australia 5067  
PO Box 1000 Kent Town, SA 5071  
ABN 93007 753 988

T (08) 8130 1666  
F (08) 8362 0099  
W www.alexander.com.au  
E adelaide@alexander.com.au

+ Property + Land Development +  
+ Construction + Mining +  
+ Spatial Information Management +

**SUBDIVISION AS CONSTRUCTED  
STAGE 14 & 15 - VIRGINIA GROVE  
VIRGINIA**

DRAWING No. 20A0272.C0014 Subdivision Ascon Rev(A) SHEET 3 OF 9 REVISION A

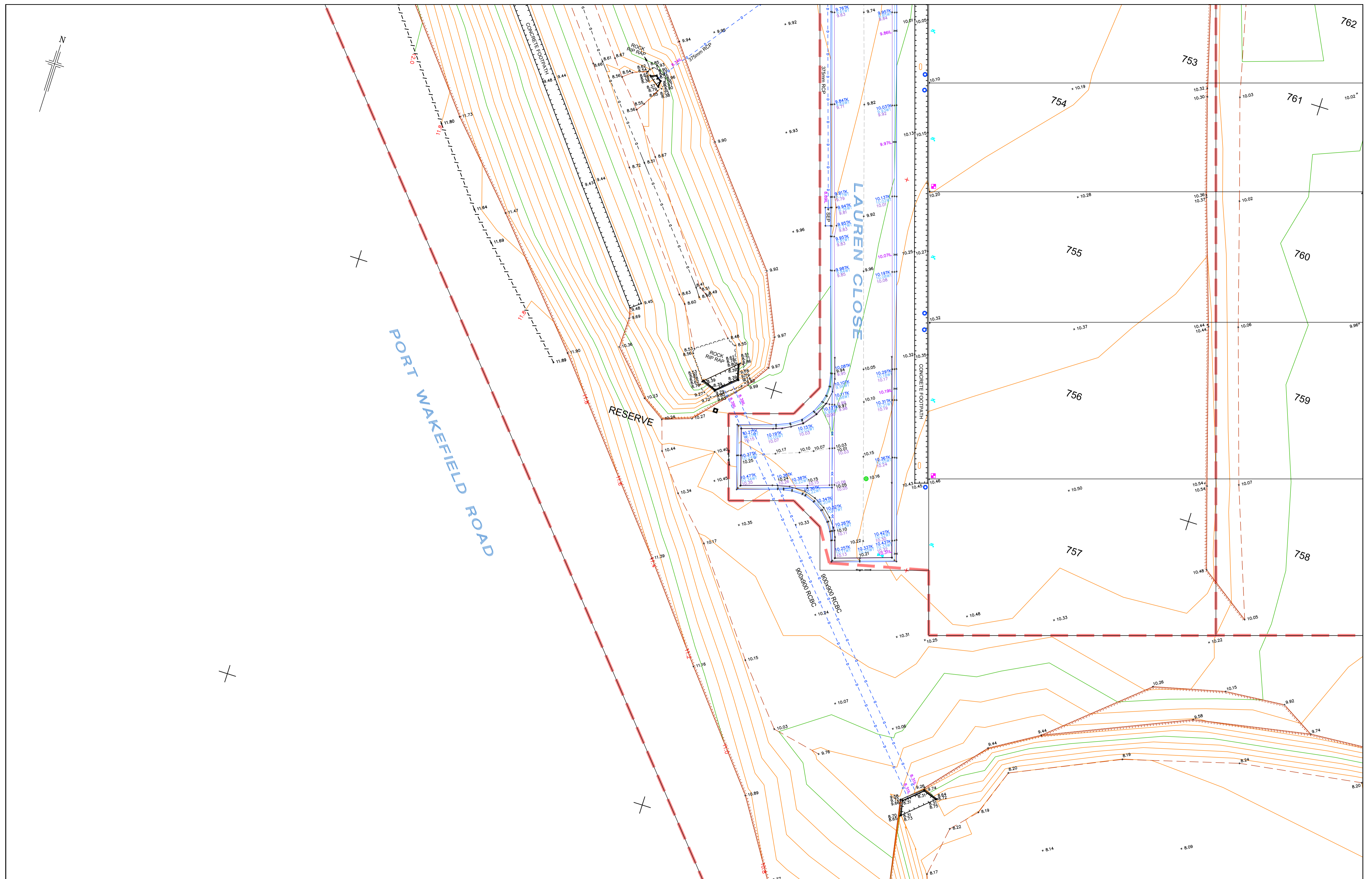

0	19.12.2022	INITIAL REVISION	CM	ADM	47.81TK TOP KERB
A	29.04.2023	UPDATED ELEVATIONS	JJK	ADM	47.36WT WATER TABLE
REV	DATE	DESCRIPTION	CALC	FIELD	ADDITIONS, AMENDMENTS AND APPROVALS

LEGEND	
45.18FL FLOOR LEVEL	IRRIIGATION LINE
48.12IL INVERT LEVEL	TEL. COMM. PILLAR / PIT
WATER METER	TRAFFIC LIGHT
SPRINKLER / IRRIG VALVE	SIGN / BUS SIGN
HYDRANT	LITTER BIN
DOMESTIC OUTLET	MAIL BOX / SIGNAL BOX
DOWNPIPE	TICKET MACHINE
DOMESTIC SUMP	ROAD / ELEC. SERVICE
STORMWATER M/HOLE	WATER SV / FP
SEP / GRATING	ELEC. / GAS METER
	GAS SERVICE
PSM	PEG / TBM
TEL. COMM. PILLAR / PIT	SURVEY MARKS
TRAFFIC LIGHT	BORERHOLE
SIGN / BUS SIGN	POWER / LIGHT POLE
LITTER BIN	CABLE MARKER
MAIL BOX / SIGNAL BOX	STONE / WOODEN POLE
TICKET MACHINE	POST / BOLLARD
ROAD / ELEC. SERVICE	SEWER MH / IO / SIP
WATER SV / FP	UNKNOWN POINT / SERVICE
ELEC. / GAS METER	
GAS SERVICE	

COORDINATE SYSTEM	
VERTICAL:	AHD
HORIZONTAL:	GROUND PLANE ORIENTED TO: MGA 94 ZONE 54
SCALE:	GROUND (CSF = 1.0002175)
ADOPTED STATION & AUTHORITY	
PSM 6628/33640	RL: 9.493 SDB
PSM 6628/33640	E: 275664.180 SDB
	N: 6159821.144 SDB
SDB denotes SA Government survey data base values (Dated: / / 2015)	

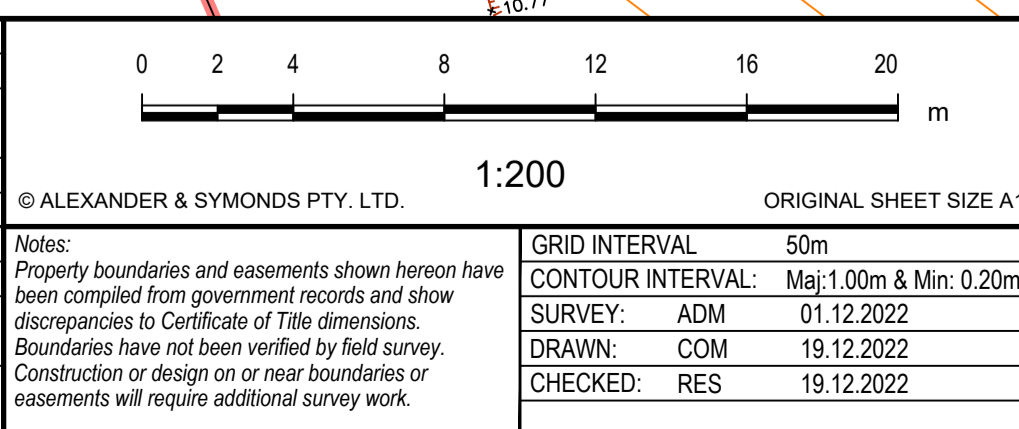

GRID INTERVAL	50m
CONTOUR INTERVAL:	Maj: 1.00m & Min: 0.20m
SURVEY:	ADM 01.12.2022
DRAWN:	COM 19.12.2022
CHECKED:	RES 19.12.2022

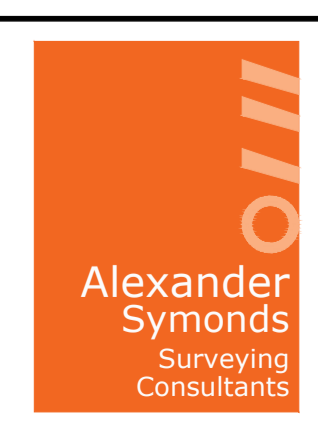

<b>SUBDIVISION AS CONSTRUCTED STAGE 14 &amp; 15 - VIRGINIA GROVE VIRGINIA</b>	
DRAWING No.	SHEET 4 OF 9
20A0272.C0014 Subdivision Ascon Rev(A)	REVISION <b>A</b>

Alexander & Symonds Pty Ltd  
11 King William Street Kent Town,  
South Australia 5067  
PO Box 1000 Kent Town, SA 5071  
ABN 93007 753 988

T (08) 8130 1666  
F (08) 8362 0099  
W www.alexander.com.au  
E adelaide@alexander.com.au

+ Property + Land Development +  
+ Construction + Mining +  
+ Spatial Information Management +

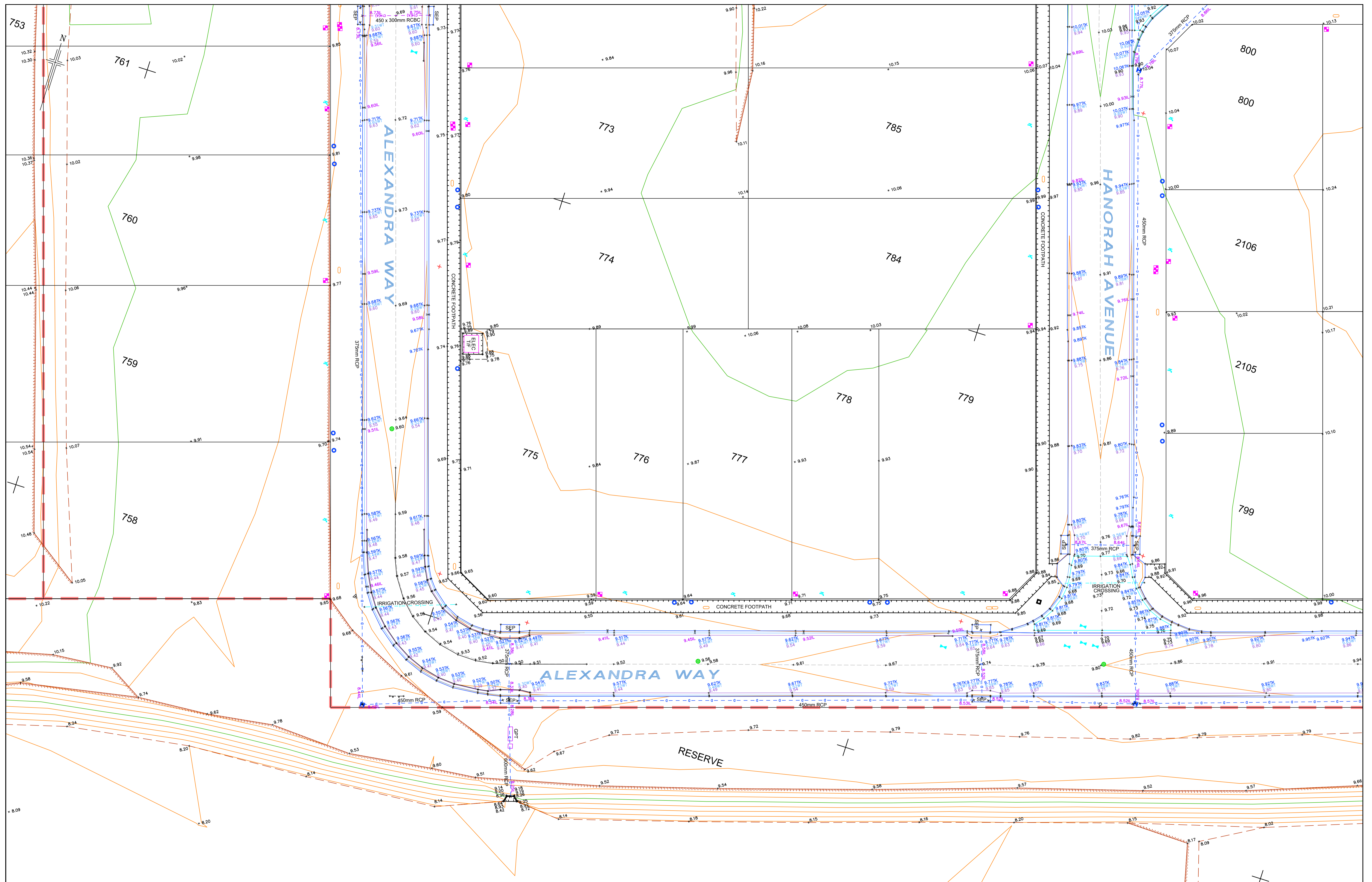

REV	DATE	DESCRIPTION	CALC	FIELD
0	19.12.2022	INITIAL REVISION		
A	29.04.2023	UPDATED ELEVATIONS		

ADM	JJK	ADM	JJK
ADM	JJK	ADM	JJK

LEGEND	
45.18FL TOP KERB	IRRIGATION LINE
47.36WT WATER TABLE	TEL. COMM. PILLAR / PIT
48.12FL FLOOR LEVEL	TRAFFIC LIGHT
48.12LI INVERT LEVEL	SIGN / BUS SIGN
WATER METER	LITTER BIN
SPRINKLER / IRRIG VALVE	MAIL BOX / SIGNAL BOX
HYDRANT	TICKET MACHINE
DOMESTIC OUTLET	ROAD / ELEC. SERVICE
DOWNPIPE	WATER SV / FP
DOMESTIC SUMP	STORMWATER MHOLE
STORMWATER MHOLE	ELEC. / GAS METER
SEP / GRATING	GAS SERVICE
PSM	IRREG / TBM
BOREHOLE	POWER / LIGHT POLE
CABLE MARKER	STONE / WOODEN POLE
TREE / SHRUB	POST / BOLLARD
EDGE OF VEGET.	SEWER RM / JO / S/P
ROAD SIGN / HOARD	UNKNOWN POINT / SERVICE
CHANGE OF GRADE	
DRAIN	
SEWER PIPE UG	
TEL. COMM. UG	
WATER PIPE UG	
WALL	
GI BUILDING	
CONCRETE	
FENCE	
GATE	

COORDINATE SYSTEM	
VERTICAL:	AHD
HORIZONTAL:	GROUND PLANE ORIENTED TO: MGA 94 ZONE 54
SCALE: GROUND (CSF = 1.0002175)	

ADOPTED STATION & AUTHORITY	
PSM 6628/33640	RL: 9.493 SDB
PSM 6628/33640	E: 275664.180 SDB
	N: 6159821.144 SDB
SDB denotes SA Government survey data base values (Dated: / / 2015)	

GRID INTERVAL	
CONTOUR INTERVAL:	Maj: 1.00m & Min: 0.20m
SURVEY:	ADM 01.12.2022
DRAWN:	COM 19.12.2022
CHECKED:	RES 19.12.2022

© ALEXANDER & SYMONDS PTY. LTD. ORIGINAL SHEET SIZE A1

Notes: Property boundaries and easements shown hereon have been compiled from government records and show discrepancies to Certificate of Title dimensions. Boundaries have not been verified by field survey. Construction or design on or near boundaries or easements will require additional survey work.

Alexander & Symonds Pty Ltd 11 King William Street Kent Town, South Australia 5067 PO Box 1000 Kent Town, SA 5071 ABN 93007 753 988	T (08) 8130 1666 F (08) 8362 0099 W www.alexander.com.au E adelaide@alexander.com.au
---	---

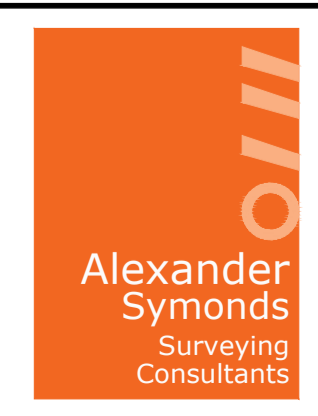

**SUBDIVISION AS CONSTRUCTED  
STAGE 14 & 15 - VIRGINIA GROVE  
VIRGINIA**

DRAWING No. 20A0272.C0014 Subdivision Ascon Rev(A) SHEET 5 OF 9 REVISION A

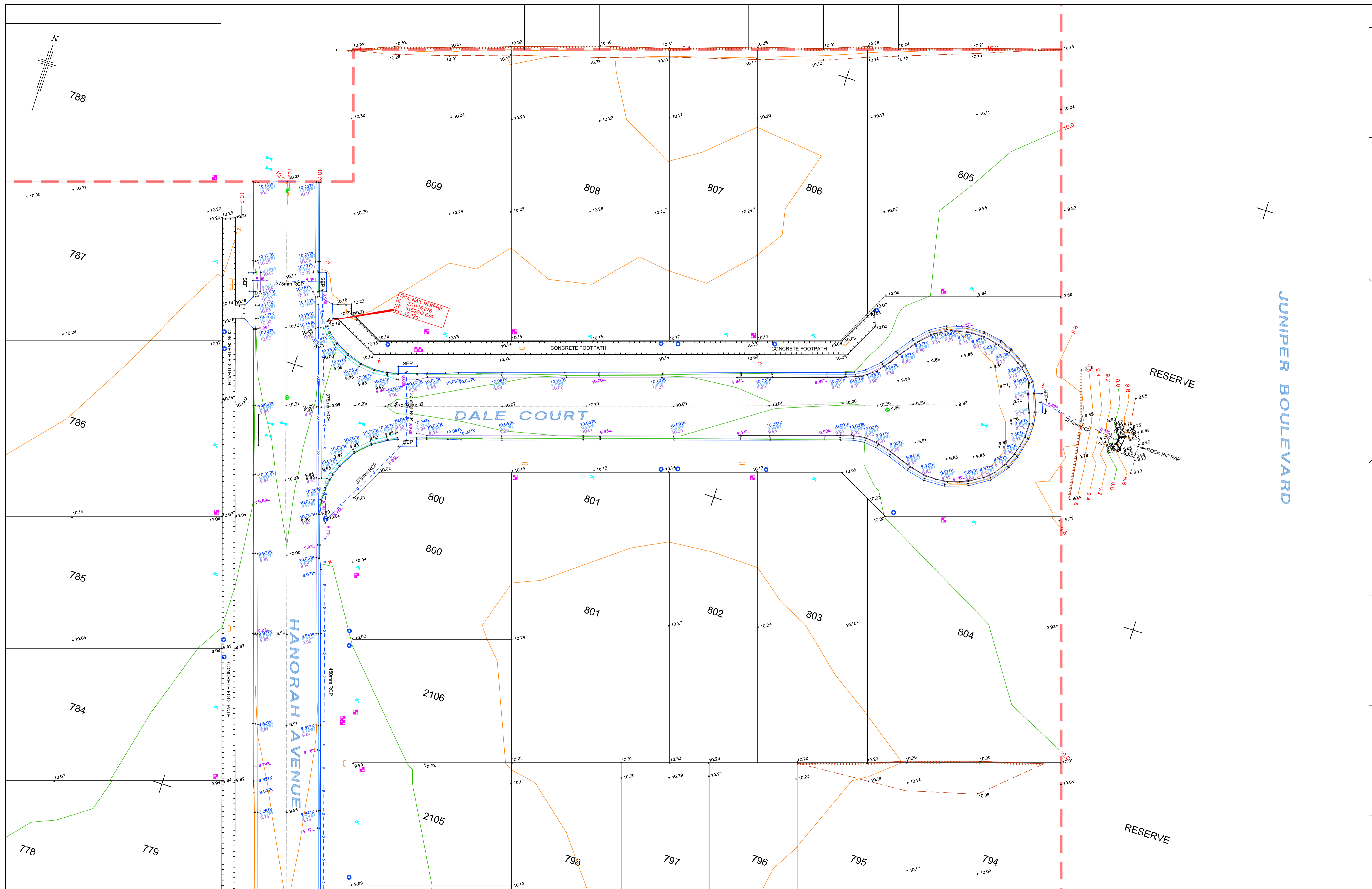

0	19.12.2022	INITIAL REVISION	CM	ADM	ADM	ADM
A	29.04.2023	UPDATED ELEVATIONS	JJK	JJK	JJK	JJK
REV	DATE	DESCRIPTION	CALC	FIELD	ADDITIONS, AMENDMENTS AND APPROVALS	

47.81TK TOP KERB 47.36WT WATER TABLE 45.16FL FLOOR LEVEL 48.12IL INVERT LEVEL TAP WATER METER SPRINKLER / IRRIG VALVE HYDRANT DOMESTIC OUTLET DOWNPIPE DOMESTIC SUMP STORMWATER MSHOLE SEP / GRATING	IRRIGATION LINE TEL. COMM. PILLAR / PIT TRAFFIC LIGHT SIGN / BUS SIGN LITTER BIN MAIL BOX / SIGNAL BOX TICKET MACHINE ROAD / ELEC. SERVICE WATER SV / FP ELEC. / GAS METER GAS SERVICE	PSM PEG / TBM SURVEY MARKS BOREHOLE POWER / LIGHT POLE CABLE MARKER STONE / WOODEN POLE POST / BOLLARD SEWER RMH / IO / SIP UNKNOWN POINT / SERVICE	EDGE OF VEGETN ROAD SIGN / HOARD POSSIBLY REGULATED / SIGNIFICANT TREE by measurement only (trunk greater than 2.0m circumference). Professional advice from council / arborist required.	BOTTOM OF BANK TOP OF BANK CHANGE OF GRADE DRAIN SEWER PIPE UG WATER PIPE UG WALL BUILDING CONCRETE FENCE GATE
--	--	--	---	--

<b>COORDINATE SYSTEM</b>	
VERTICAL:	AHD
HORIZONTAL:	GROUND PLANE ORIENTED
	TO: MGA 94 ZONE 54
SCALE: GROUND (CSF = 1.0002175)	
<b>ADOPTED STATION &amp; AUTHORITY</b>	
PSM 6628/33640	RL: 9.493 SDB
PSM 6628/33640	E: 275664.180 SDB
	N: 6159821.144 SDB
SDB denotes SA Government survey data base values (Dated: / / 2015)	

0 2 4 8 12 16 20 m

1:200 ORIGINAL SHEET SIZE A1

© ALEXANDER & SYMONDS PTY. LTD.

GRID INTERVAL	50m
CONTOUR INTERVAL:	Maj: 1.00m & Min: 0.20m
SURVEY:	ADM 01.12.2022
DRAWN:	COM 19.12.2022
CHECKED:	RES 19.12.2022

Notes:  
 Property boundaries and easements shown hereon have been compiled from government records and show discrepancies to Certificate of Title dimensions. Boundaries have not been verified by field survey. Construction or design on or near boundaries or easements will require additional survey work.

Alexander & Symonds Pty Ltd  
 11 King William Street Kent Town,  
 South Australia 5067  
 PO Box 1000 Kent Town, SA 5071  
 ABN 93007 753 988

T (08) 8130 1666  
 F (08) 8362 0099  
 W www.alexander.com.au  
 E adelaide@alexander.com.au

+ Property + Land Development +  
 + Construction + Mining +  
 + Spatial Information Management +

**Alexander Symonds**  
 Surveying Consultants

**SUBDIVISION AS CONSTRUCTED**  
**STAGE 14 & 15 - VIRGINIA GROVE**  
**VIRGINIA**

DRAWING No. SHEET 6 OF 9 REVISION  
 20A0272.C0014 Subdivision Ascon Rev(A) A

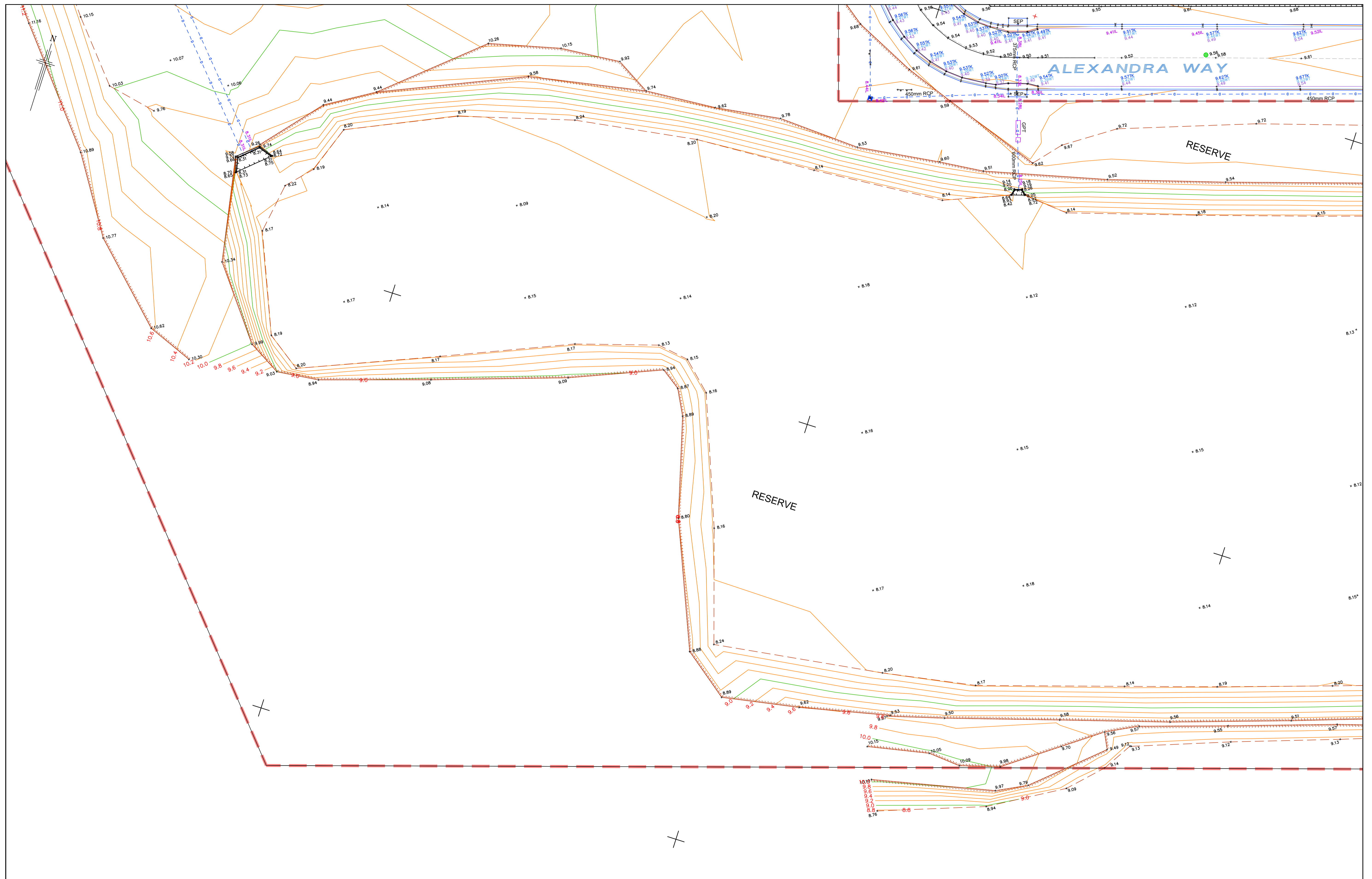

0	19.12.2022	INITIAL REVISION	CM	ADM	47.81TK TOP KERB
A	29.04.2023	UPDATED ELEVATIONS	JJK	ADM	47.36WT WATER TABLE
REV	DATE	DESCRIPTION	CALC	FIELD	ADDITIONS, AMENDMENTS AND APPROVALS

LEGEND	
45.16FL FLOOR LEVEL	IRRIIGATION LINE
48.12LI INVERT LEVEL	TEL. COMM. PILLAR / PIT
WATER METER	TRAFFIC LIGHT
SPRINGLER / IRRIG VALVE	SIGN / BUS SIGN
HYDRANT	LITTER BIN
DOMESTIC OUTLET	MAIL BOX / SIGNAL BOX
DOWNPIPE	TICKET MACHINE
DOMESTIC SUMP	ROAD / ELEC. SERVICE
STORMWATER MHOLE	WATER SV / FP
SEP / GRATING	ELEC. / GAS METER
	GAS SERVICE
PSM	PEG / TBM
SURVEY MARKS	BOREHOLE
POWER / LIGHT POLE	CABLE MARKER
STONE / WOODEN POLE	POST / BOLLARD
SEWER MH / IO / SIP	UNKNOWN POINT / SERVICE
EDGE OF VEGET.	ROAD SIGN / HOARD
TREE / SHRUB	POSSIBLY REGULATED / SIGNIFICANT TREE by measurement only (trunk greater than 2.0m circumference). Professional advice from council / arborist required.
BOTTOM OF BANK	TOP OF BANK
CHANGE OF GRADE	DRAIN
SEWER PIPE UG	TEL. COMM. UG
WATER PIPE UG	BUILDING
WALL	GI BUILDING
CONCRETE	FENCE
GATE	

COORDINATE SYSTEM	
VERTICAL:	AHD
HORIZONTAL:	GROUND PLANE ORIENTED TO: MGA 94 ZONE 54
SCALE: GROUND (CSF = 1.0002175)	
ADOPTED STATION & AUTHORITY	
PSM 6628/33640	RL: 9.493 SDB
PSM 6628/33640	E: 275664.180 SDB
	N: 6159821.144 SDB
SDB denotes SA Government survey data base values (Dated: / / 2015)	

0 2 4 8 12 16 20 m

1:200 ORIGINAL SHEET SIZE A1

GRID INTERVAL: 50m

CONTOUR INTERVAL: Maj: 1.00m & Min: 0.20m

SURVEY: ADM 01.12.2022

DRAWN: COM 19.12.2022

CHECKED: RES 19.12.2022

Notes: Property boundaries and easements shown hereon have been compiled from government records and show discrepancies to Certificate of Title dimensions. Boundaries have not been verified by field survey. Construction or design on or near boundaries or easements will require additional survey work.

Alexander & Symonds Pty Ltd  
11 King William Street Kent Town,  
South Australia 5067  
PO Box 1000 Kent Town, SA 5071  
ABN 93007 753 988

T (08) 8130 1666  
F (08) 8362 0099  
W www.alexander.com.au  
E adelaide@alexander.com.au

+ Property + Land Development +  
+ Construction + Mining +  
+ Spatial Information Management +

**Alexander Symonds**  
Surveying Consultants

**SUBDIVISION AS CONSTRUCTED**  
**STAGE 14 & 15 - VIRGINIA GROVE**  
**VIRGINIA**

DRAWING No. SHEET 7 OF 9 REVISION

20A0272.C0014 Subdivision Ascon Rev(A) A

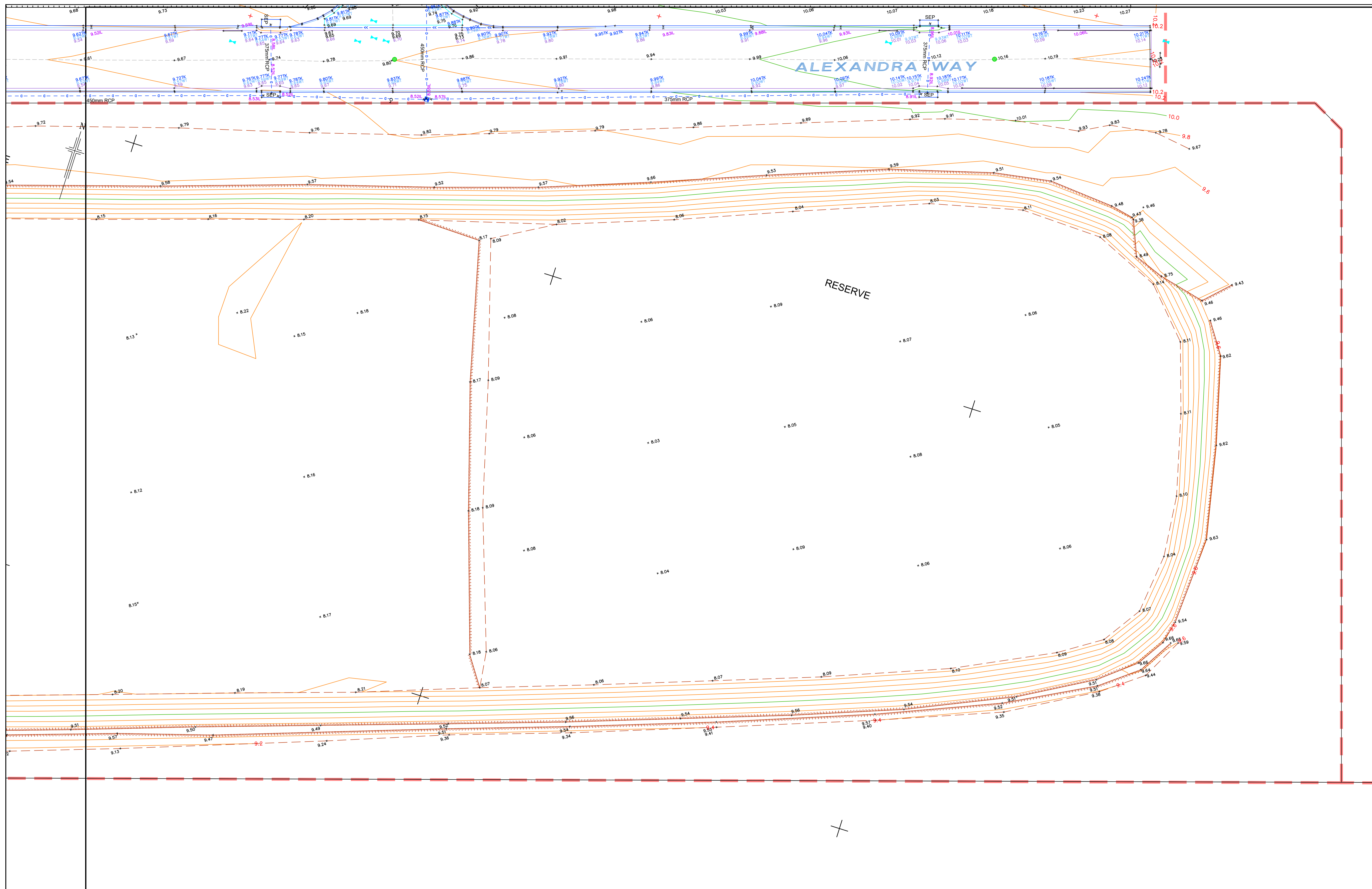

0	19.12.2022	INITIAL REVISION		CM	ADM
A	29.04.2023	UPDATED ELEVATIONS		JJK	ADM
REV	DATE	DESCRIPTION	CALC	FIELD	
ADDITIONS, AMENDMENTS AND APPROVALS					

LEGEND	
47.81TK TOP KERB	IRRIIGATION LINE
47.36WT WATER TABLE	TEL. COMM. PILLAR / PIT
45.16FL FLOOR LEVEL	TRAFFIC LIGHT
48.12IL INVERT LEVEL	OR SIGN / BUS SIGN
WATER METER	LITTER BIN
SPRINKLER / IRRIG VALVE	MAIL BOX / SIGNAL BOX
HYDRANT	TICKET MACHINE
DOMESTIC OUTLET	ROAD / ELEC. SERVICE
DOWNPIPE	WATER SV / FP
DOMESTIC SUMP	STORMWATER M/HOLE
SEP / GRATING	ELEC. / GAS METER
	GAS SERVICE
PSM	PEG / TBM
BOREHOLE	POWER / LIGHT POLE
CABLE MARKER	STONE / WOODEN POLE
POST / BOLLARD	SEWER MH / IO / SIP
UNKNOWN POINT / SERVICE	
EDGE OF VEGET.	BOTTOM OF BANK
ROAD SIGN / HOARD.	TOP OF BANK
TREE / SHRUB	CHANGE OF GRADE
POSSIBLE REGULATED / SIGNIFICANT TREE by measurement only (trunk greater than 2.0m circumference). Professional advice from council / arborist required.	DRAIN
	SEWER PIPE UG
	TEL. COMM. UG
	WATER PIPE UG
	BUILDING
	WALL
	CONCRETE
	FENCE
	GATE

COORDINATE SYSTEM	
VERTICAL:	AHD
HORIZONTAL:	GROUND PLANE ORIENTED TO: MGA 94 ZONE 54
SCALE: GROUND (CSF = 1.0002175)	
ADOPTED STATION & AUTHORITY	
PSM 6628/33640	RL: 9.493 SDB
PSM 6628/33640	E: 275664.180 SDB
	N: 6159821.144 SDB
SDB denotes SA Government survey data base values (Dated: / / 2015)	

© ALEXANDER & SYMONDS PTY. LTD. ORIGINAL SHEET SIZE A1

Notes:  
Property boundaries and easements shown hereon have been compiled from government records and show discrepancies to Certificate of Title dimensions. Boundaries have not been verified by field survey. Construction or design on or near boundaries or easements will require additional survey work.

GRID INTERVAL	50m
CONTOUR INTERVAL:	Maj: 1.00m & Min: 0.20m
SURVEY:	ADM 01.12.2022
DRAWN:	COM 19.12.2022
CHECKED:	RES 19.12.2022

Alexander & Symonds Pty Ltd  
11 King William Street Kent Town,  
South Australia 5067  
PO Box 1000 Kent Town, SA 5071  
ABN 93007 753 988

T (08) 8130 1666  
F (08) 8362 0099  
W www.alexander.com.au  
E adeelaide@alexander.com.au

+ Property + Land Development +  
+ Construction + Mining +  
+ Spatial Information Management +

**Alexander Symonds**  
Surveying Consultants

**SUBDIVISION AS CONSTRUCTED  
STAGE 14 & 15 - VIRGINIA GROVE  
VIRGINIA**

DRAWING No. SHEET 8 OF 9 REVISION  
20A0272.C0014 Subdivision Ascon Rev(A) A



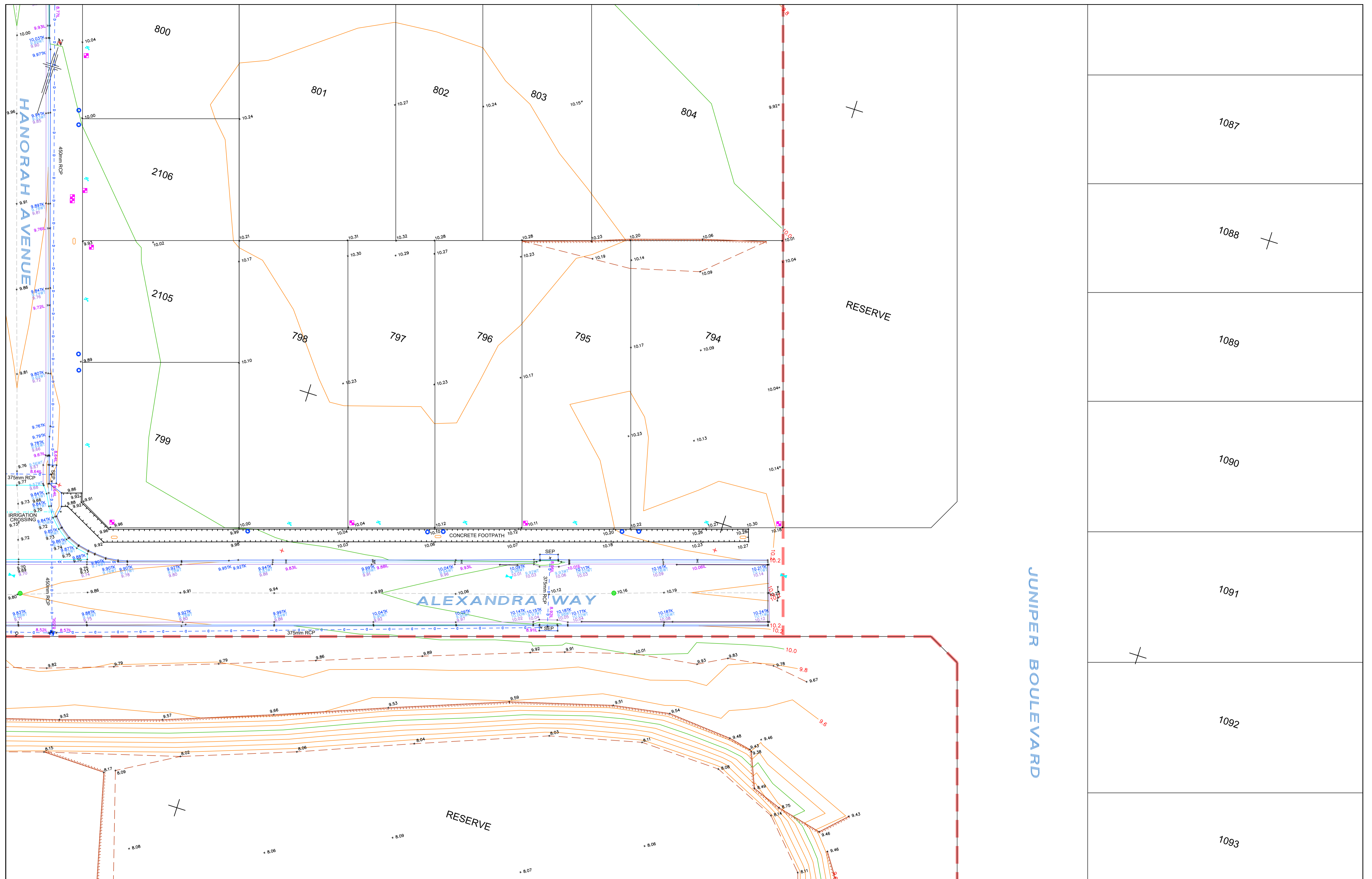

0	19.12.2022	INITIAL REVISION	CM	ADM	47.81TK TOP KERB
A	29.04.2023	UPDATED ELEVATIONS	JJK	ADM	47.36WT WATER TABLE
REV		DATE	DESCRIPTION	CALC	FIELD
ADDITIONS, AMENDMENTS AND APPROVALS					

LEGEND	
45.18FL FLOOR LEVEL	IRRIGATION LINE
48.12LI INVERT LEVEL	TEL. COMM. PILLAR / PIT
TEL. COMM. PILLAR / PIT	TRAFFIC LIGHT
TRAFFIC LIGHT	SIGN / BUS SIGN
SIGN / BUS SIGN	LITTER BIN
LITTER BIN	MAIL BOX / SIGNAL BOX
MAIL BOX / SIGNAL BOX	TICKET MACHINE
TICKET MACHINE	ROAD / ELEC. SERVICE
ROAD / ELEC. SERVICE	WATER SV / FP
WATER SV / FP	STORMWATER MHOLE
STORMWATER MHOLE	ELEC. / GAS METER
ELEC. / GAS METER	GAS SERVICE
GAS SERVICE	IRRIGATION VALVE
IRRIGATION VALVE	HYDRANT
HYDRANT	DOMESTIC OUTLET
DOMESTIC OUTLET	DOWNPIPE
DOWNPIPE	DOMESTIC SUMP
DOMESTIC SUMP	SEP / GRATING
SEP / GRATING	PSM
PSM	PEG / TBM
PEG / TBM	SURVEY MARKS
SURVEY MARKS	BOREHOLE
BOREHOLE	POWER / LIGHT POLE
POWER / LIGHT POLE	CABLE MARKER
CABLE MARKER	STONE / WOODEN POLE
STONE / WOODEN POLE	POST / BOLLARD
POST / BOLLARD	SEWER MH / IO / SIP
SEWER MH / IO / SIP	UNKNOWN POINT / SERVICE
UNKNOWN POINT / SERVICE	EDGE OF VEGET.
EDGE OF VEGET.	ROAD SIGN / HOARD.
ROAD SIGN / HOARD.	CHANGE OF GRADE
CHANGE OF GRADE	DRAIN
DRAIN	SEWER PIPE UG
SEWER PIPE UG	TEL. COMM. UG
TEL. COMM. UG	WATER PIPE UG
WATER PIPE UG	BUILDING
BUILDING	WALL
WALL	GI BUILDING
GI BUILDING	CONCRETE
CONCRETE	FENCE
FENCE	GATE

COORDINATE SYSTEM	
VERTICAL:	AHD
HORIZONTAL:	GROUND PLANE ORIENTED TO: MGA 94 ZONE 54
SCALE:	GROUND (CSF = 1.0002175)
ADOPTED STATION & AUTHORITY	
PSM 6628/33640	RL: 9.493 SDB
PSM 6628/33640	E: 275664.180 SDB
	N: 6159821.144 SDB
SDB denotes SA Government survey data base values (Dated: / / 2015)	

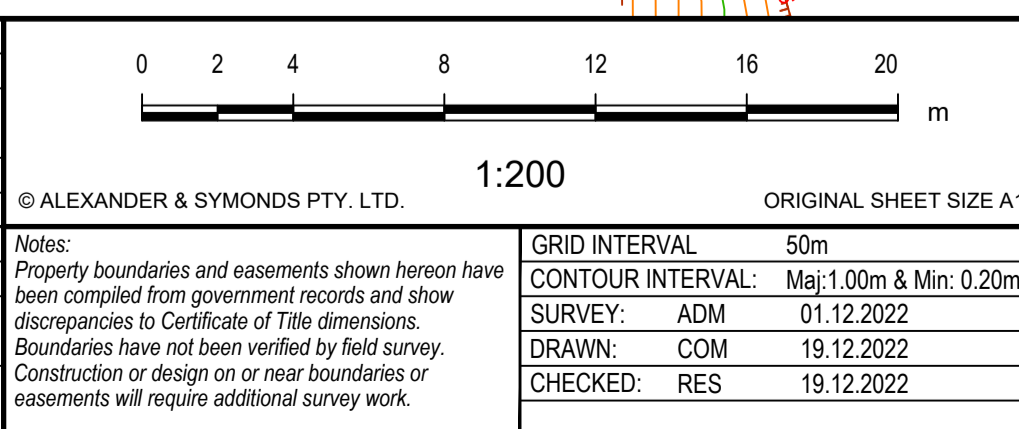

Alexander & Symonds Pty Ltd 11 King William Street Kent Town, South Australia 5067 PO Box 1000 Kent Town, SA 5071 ABN 93007 753 988	T (08) 8130 1666 F (08) 8362 0099 W www.alexander.com.au E adelaide@alexander.com.au
+ Property + Land Development + + Construction + Mining + + Spatial Information Management +	

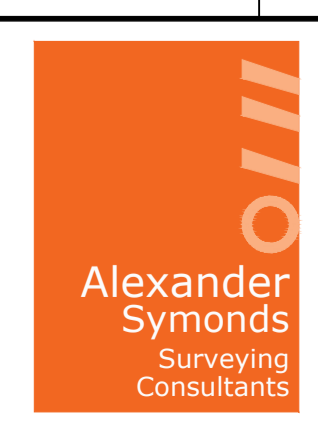

<b>SUBDIVISION AS CONSTRUCTED STAGE 14 &amp; 15 - VIRGINIA GROVE VIRGINIA</b>	
DRAWING No.	SHEET 9 OF 9
20A0272.C0014 Subdivision Ascon Rev(A)	
REVISION	A